

18,966



Oncor Electric Delivery
Reid Tallant
Designer
3873 Hwy 69N
Greenville, TX 75401

JULY 24, 2024

Office of County Commissioners
PO Box 1097 Greenville, TX 75403

FILED FOR RECORD
at 12:30 o'clock P M

AUG 13 2024

RE: Overhead Distribution Line Installation CR 1102 WO 25667727

BECKY LANDRUM
County Clerk, Hunt County, Tex.
By _____

Greetings,

Oncor Electric Delivery LLC., is requesting permission to do work within the county right of way along County Road 1102. We are looking to Install a single phase OH distribution line approximately 5' inside the East and West ROW of County Road 1102. Site location map and permit exhibit are enclosed. The permit exhibit details the proposed work. If you have any questions, please contact at any time.

Sincerely,

Reid Tallant
Designer

ONCOR SCOPE OF WORK

WS1
 SLACK 2 AAAC TO WS2
 INSTALL 40/3 IN LINE POLE

WS2
 INSTALL 25 KVA XFMR
 INSTALL 40/3 DE POLE

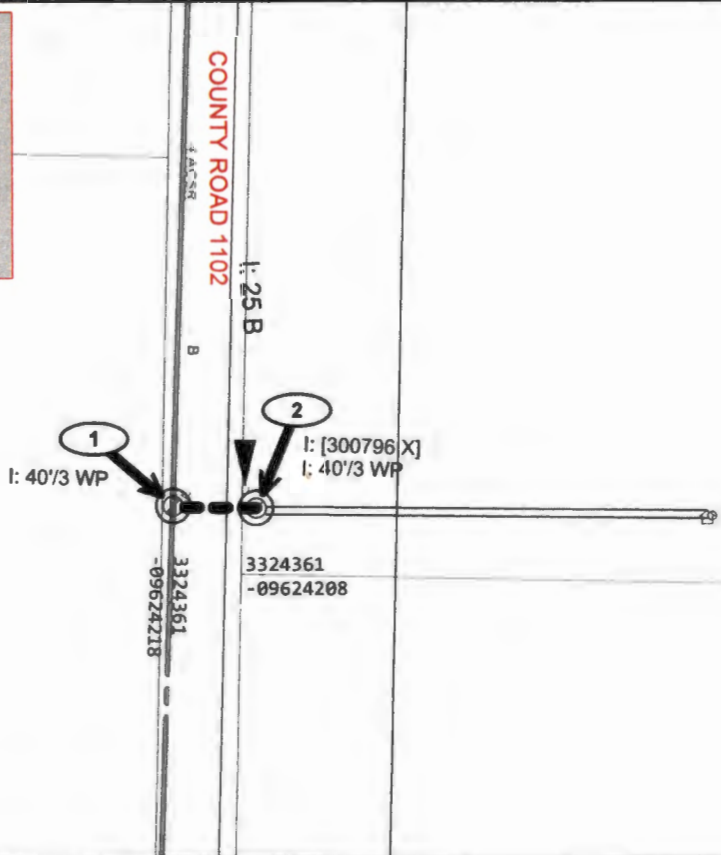

(33.243608, -96.242107)

ELECTRIC CONSTRUCTION PRINT

WO Number: **25667727-01**

Date: 2024/07/17

Description: Will 4045 County Road 1102 Celeste 75423

Voltage: 24.9

Sheet: **1** of **1**

Customer: Will Enderlein 214-491-9464

Feeder ID: CLSTE2102

Job Status: Design

Svc Ctr / Office: CEL

Address:

Designer: REID TALLANT/UBAV

469-836-4662

Location: 4045 County Road 1102 CELESTE, TX 75423

Project Mgr: REID TALLANT/UBAV

469-836-4662

Copyright 2018 Oncor Electric Delivery - Maps, drawings, and electronic data (products) are created for the internal purposes of Oncor Electric Delivery with no implication of suitability or fitness for the intended use of the recipient. Oncor Electric Delivery will make good faith efforts to provide products that are free from error, but does not warrant the accuracy or quality of such products. The locations shown are approximations and are not intended to show exact locations. Products provided to other parties by Oncor Electric Delivery are for the internal use of the recipient, and the recipient agrees not to duplicate or distribute the products or any portion of the products to third parties without the prior written permission of Oncor Electric Delivery. The recipient further agrees to hold harmless and indemnify Oncor Electric Delivery against all claims, costs, expenses and damages resulting from or predicated upon strict liability for personal injuries, death or or property damage, on account of any defect in the property provided hereunder.